

45 WESTALL RD

WESTALL ROAD

NEW ADDITIONS

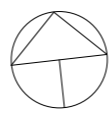

MARK ALSOP ARCHITECT PHONE: 0438 844 450 EMAIL: mark@alsopdesign.com.au WEB: alsopdesign.com.au COPYRIGHT MARK ALSOP	DATE	AMENDMENT	SCALE AT A3	FITRA COMMUNITY SCHOOL
	18/11/2021	TOWN PLANNING	1:200	
	SHEET NUMBER & NAME		SITE PLAN	

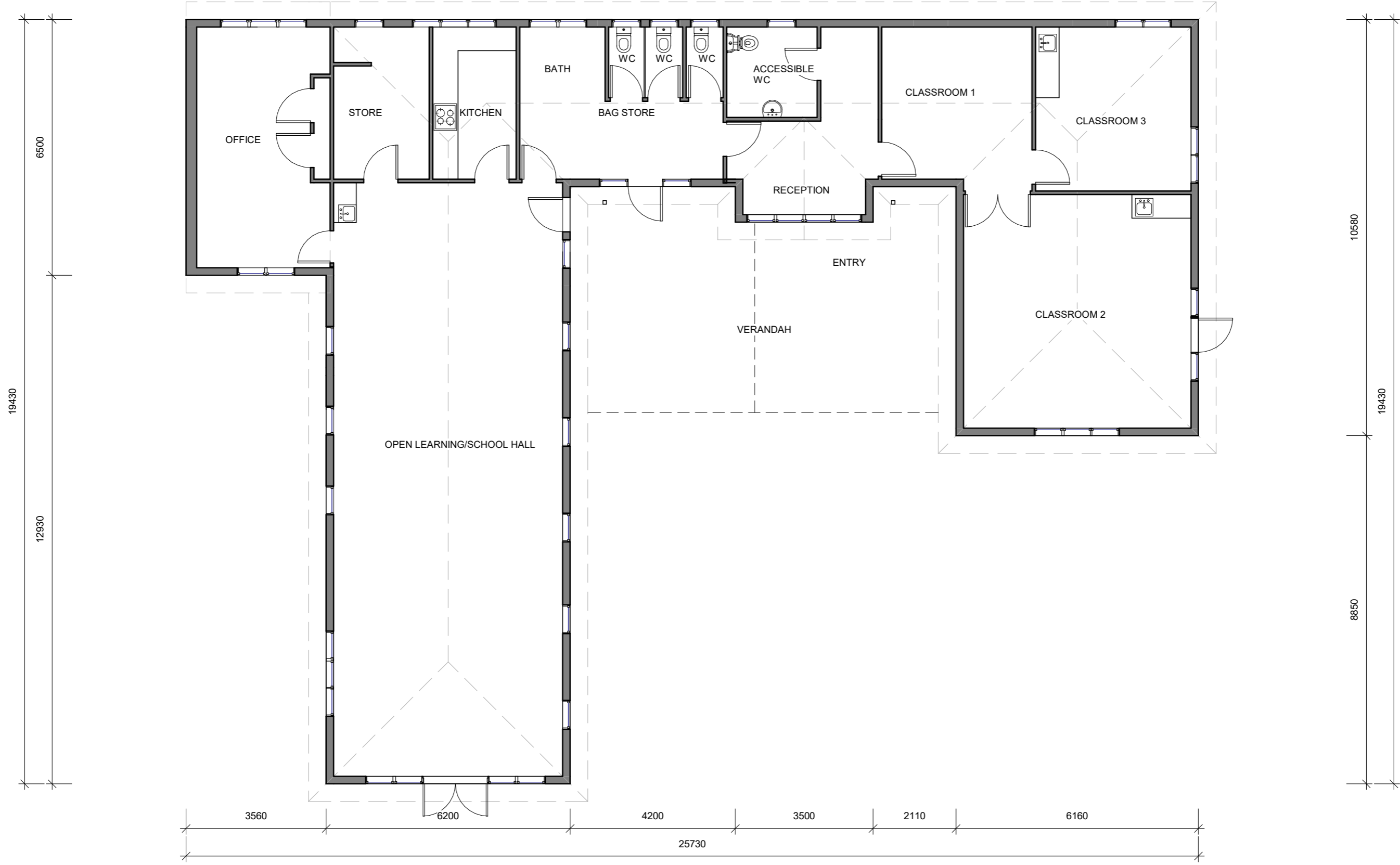

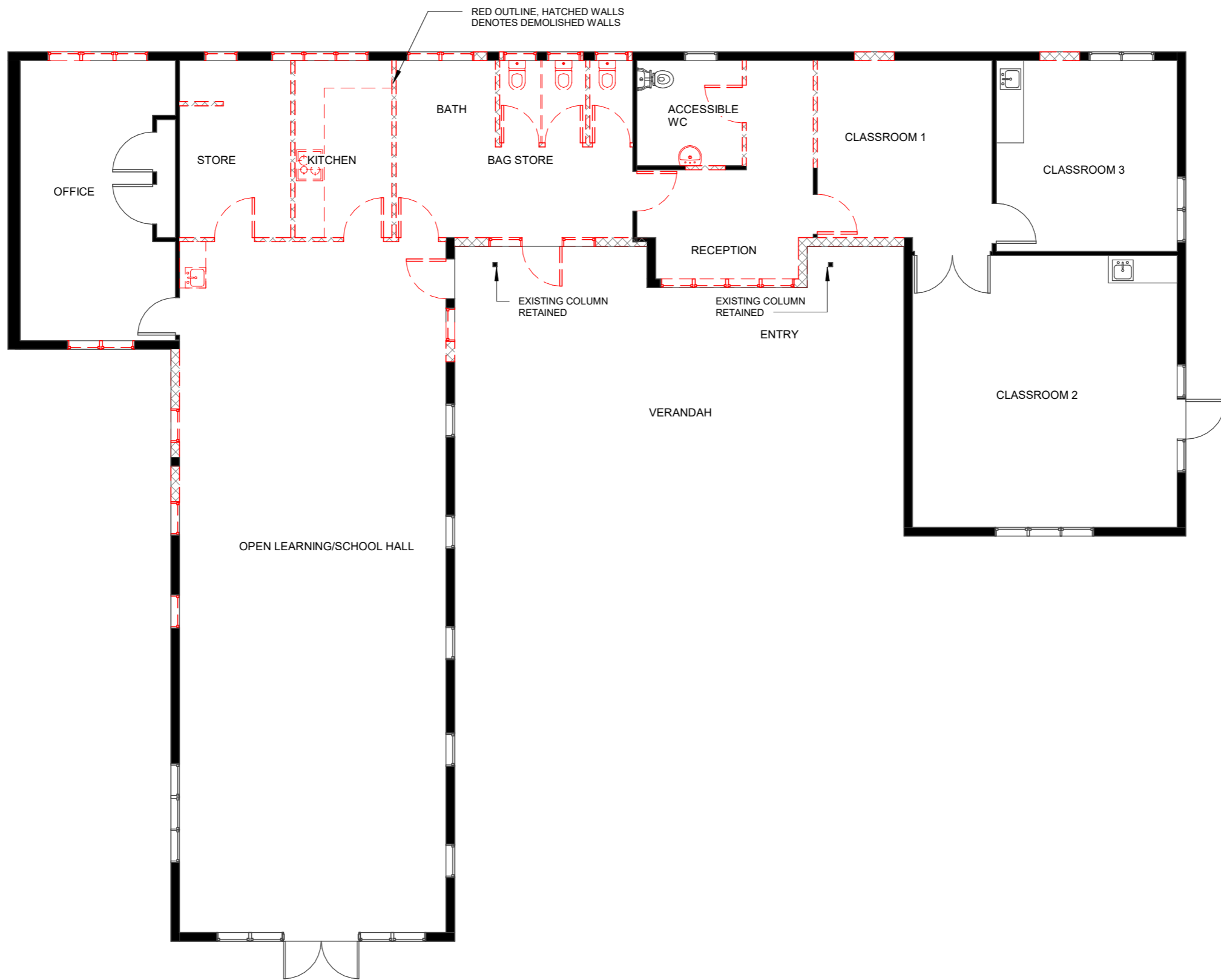

MARK ALSOP ARCHITECT PHONE: 0438 844 450 EMAIL: mark@alsopdesign.com.au WEB: alsopdesign.com.au COPYRIGHT MARK ALSOP	DATE	AMENDMENT	SCALE AT A3	FITRA COMMUNITY SCHOOL
	18/11/2021	TOWN PLANNING	1:100	
	SHEET NUMBER & NAME		EXISTING	

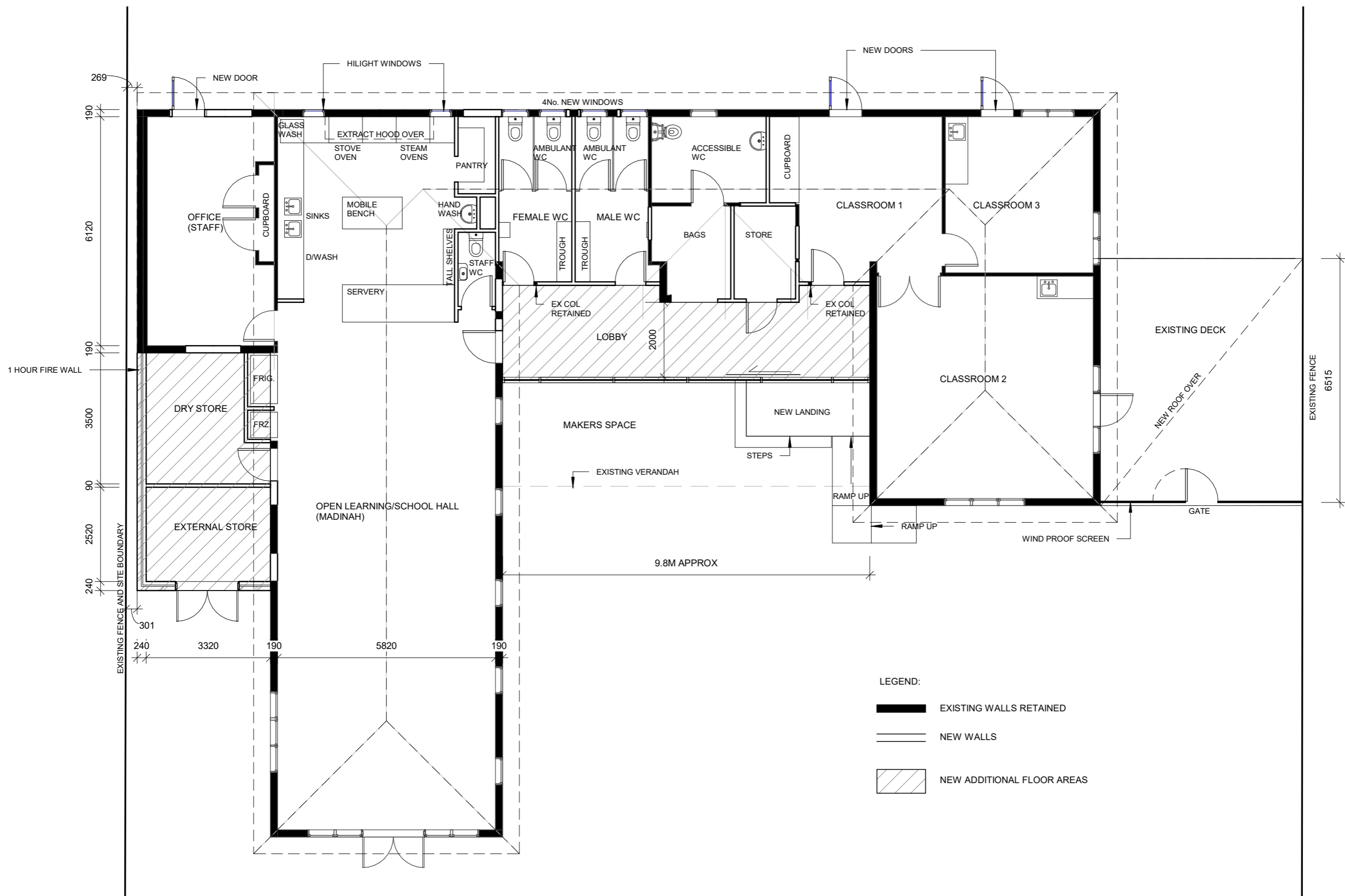

MARK ALSOP ARCHITECT PHONE: 0438 844 450 EMAIL: mark@alsopdesign.com.au WEB: alsopdesign.com.au COPYRIGHT MARK ALSOP	DATE	AMENDMENT	SCALE AT A3	FITRA COMMUNITY SCHOOL
	18/11/2021	TOWN PLANNING	1:100	
	SHEET NUMBER & NAME		DEMOLITION	
3				



- LEGEND:
-  EXISTING WALLS RETAINED
 -  NEW WALLS
 -  NEW ADDITIONAL FLOOR AREAS

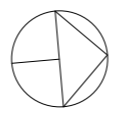

MARK ALSOP ARCHITECT PHONE: 0438 844 450 EMAIL: mark@alsopdesign.com.au WEB: alsopdesign.com.au COPYRIGHT MARK ALSOP	DATE	AMENDMENT	SCALE AT A3 1:100	FITRA COMMUNITY SCHOOL
	18/11/2021	TOWN PLANNING		
	SHEET NUMBER & NAME		PROPOSED	
4				

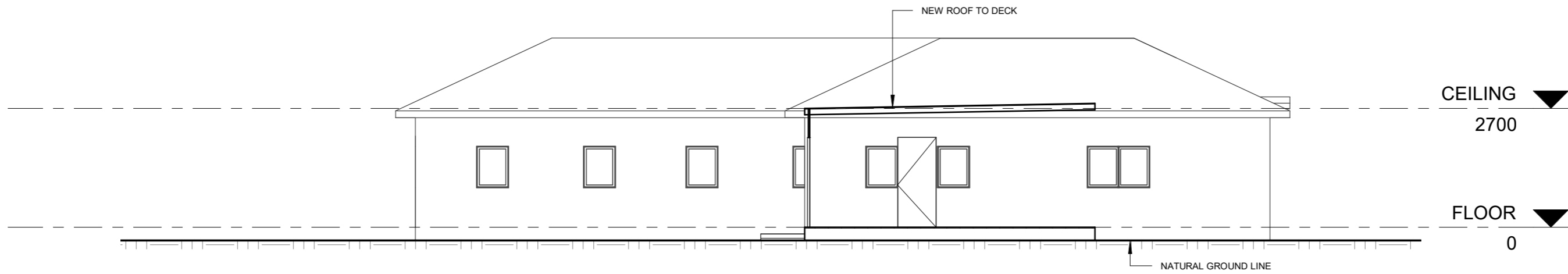

NORTH ELEVATION

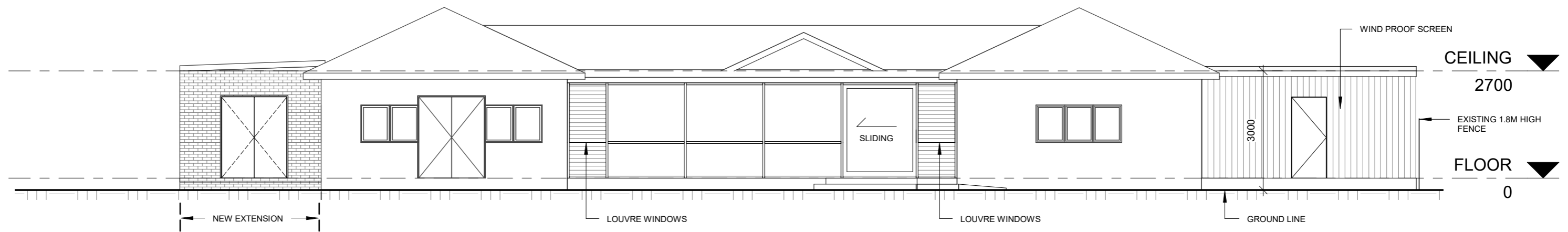

EAST ELEVATION (WESTALL RD)

MARK ALSOP ARCHITECT PHONE: 0438 844 450 EMAIL: mark@alsopdesign.com.au WEB: alsopdesign.com.au COPYRIGHT MARK ALSOP	DATE	AMENDMENT	SCALE AT A3 1:100	FITRA COMMUNITY SCHOOL
	18/11/2021	TOWN PLANNING		TOWN PLANNING
	SHEET NUMBER & NAME		ELEVATIONS 1	
5				

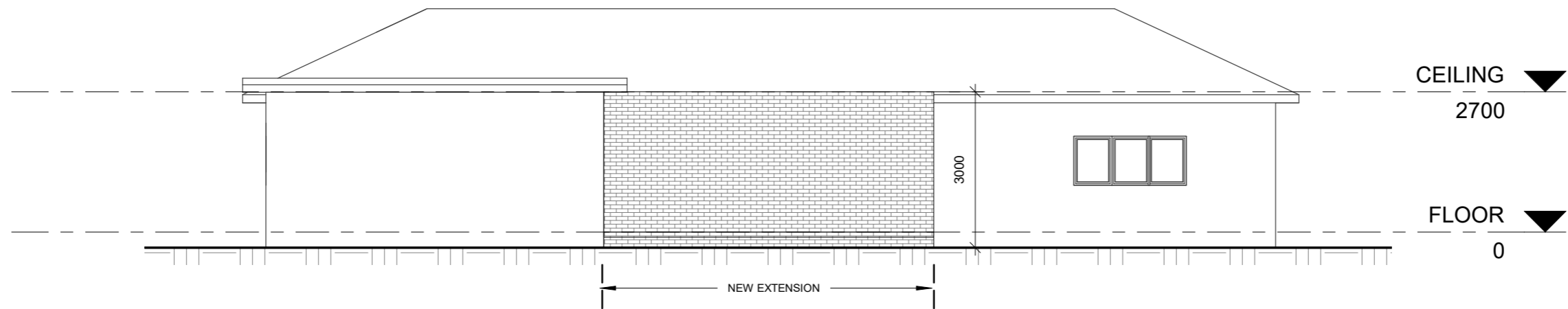

SOUTH ELEVATION

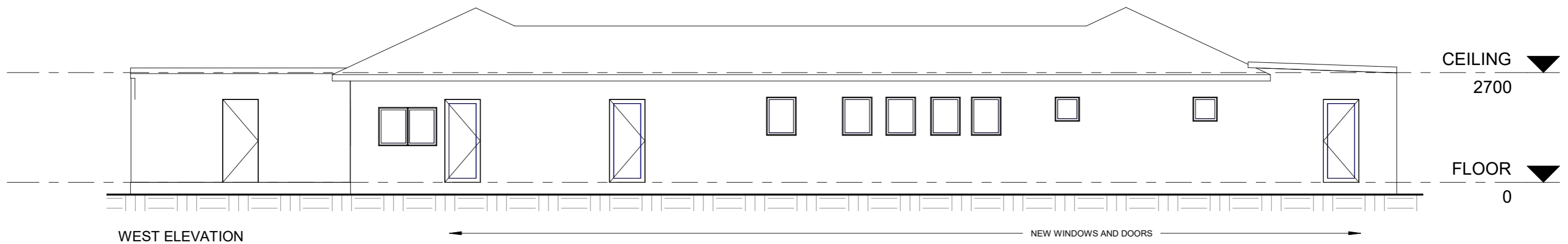

WEST ELEVATION

MARK ALSOP ARCHITECT PHONE: 0438 844 450 EMAIL: mark@alsopdesign.com.au WEB: alsopdesign.com.au COPYRIGHT MARK ALSOP	DATE	AMENDMENT	SCALE AT A3 1:100	FITRA COMMUNITY SCHOOL
	18/11/2021	TOWN PLANNING		TOWN PLANNING
	SHEET NUMBER & NAME			
6		ELEVATIONS 2		

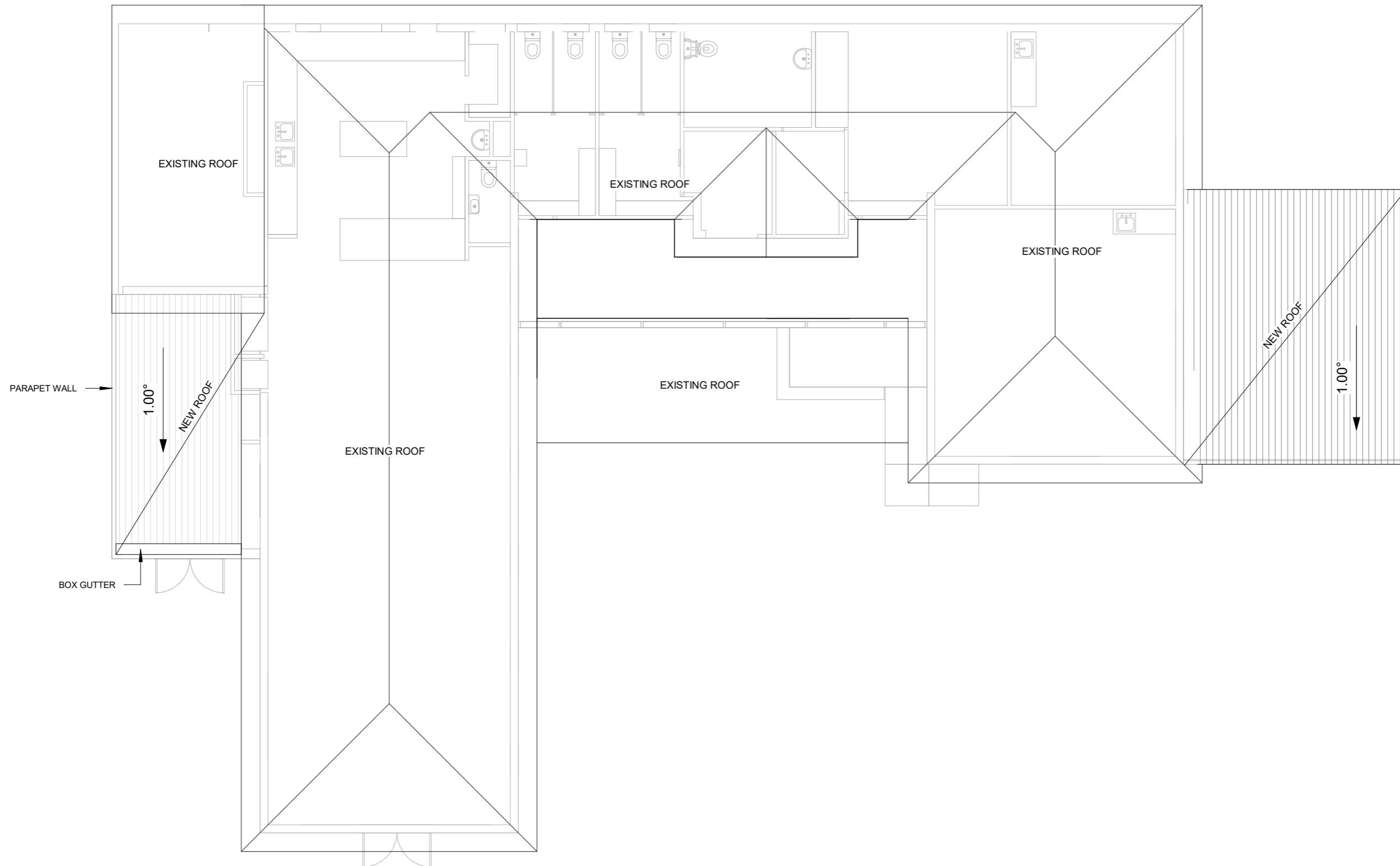

MARK ALSOP ARCHITECT PHONE: 0438 844 450 EMAIL: mark@alsopdesign.com.au WEB: alsopdesign.com.au COPYRIGHT MARK ALSOP	DATE	AMENDMENT	SCALE AT A3	FITRA COMMUNITY SCHOOL
	18/11/2021	TOWN PLANNING	1:100	
	SHEET NUMBER & NAME		ROOF PLAN	
7				